

FRONT ELEVATION

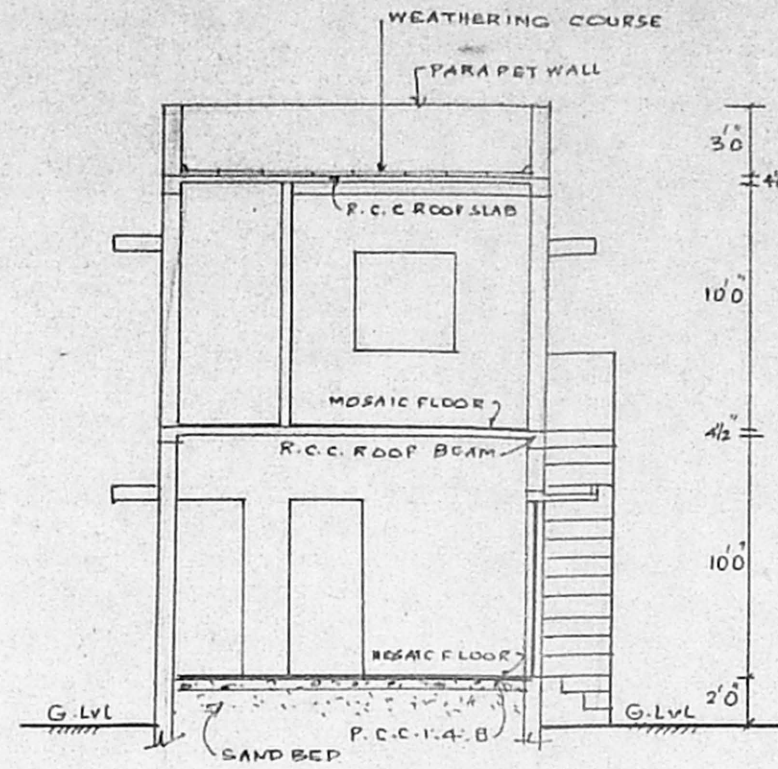

SECTION ON 'X-X' A/25227/49/98

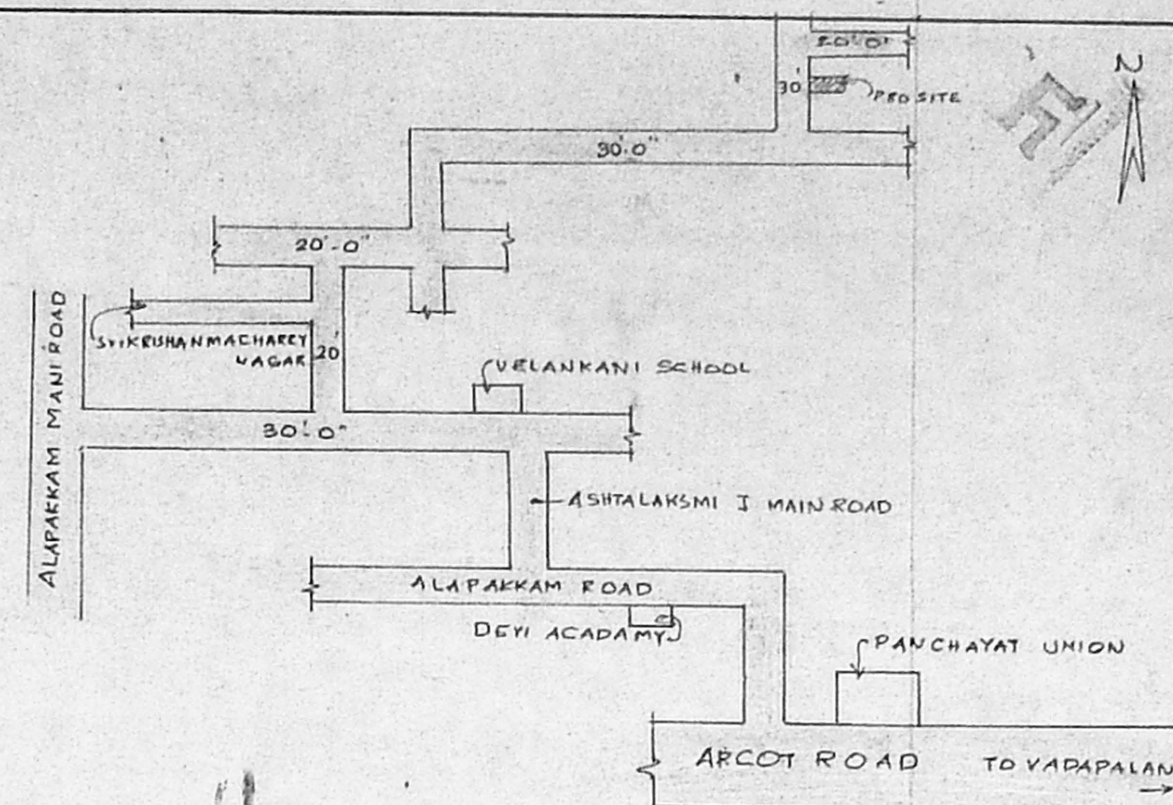

KEY PLAN NTS

PLAN SHOWING THE PROPOSED RESIDENTIAL BUILDING AT PLOT NO: 22 PART, OMSAKTHINAGAR MADURAVAYAL VILLAGE, SAIDAPET TALUK, CHENGALPATTU DISTRICT. SURVEY NO: 317/1B2. SCALE: 1" = 8'-0"

SPECIFICATION:

- FOUNDATION : R.C.C. COLUMN FOUND IN 1:2:4 MIX.
- BRICK WORK : USING II BRICKS, INCM 1:5 MIX.
- R.C.C. WORK : ROOF SLAB, ROOF BEAM, AND LINTELS.
- SUNSHADE IN ALL WORK 1:2:4.
- PLASTERING : IN ALL OUTER WALL IN CM 1:4.
- IN ALL INNER WALL IN CM 1:3.

JOINERY DETAILS:

- D PANEL DOOR : 3'-0" x 7'-0"
- D1 - DO. : 2'-9" x 7'-0"
- D2 - DO. : 2'-6" x 7'-0"
- W PANEL WINDOWS : 4'-0" x 4'-0"
- W1 - DO. : 3'-0" x 4'-0"
- W2 - DO. : 2'-0" x 4'-0"
- V VENTILATOR : 2'-0" x 1'-6"

AREA DETAILS:

	SQFT	SQM
TOTAL PLOT EXTENT	1000.00	92.90
GROUND FLOOR AREA	450.00	41.81
FIRST FLOOR AREA	450.00	41.81
TOTAL BUILDING AREA	900.00	83.61
PLOT COVERAGE	45%	
F.S.I	0.90	

COLOUR INDEX:

- PROPOSED BUILDING -
- ROAD AND STREET -
- BOUNDARY WALL -

M. G. Perin

OWNER:

ARUNACHALAM, DCE CORPORATION LICENSED SURVEYOR
 ALANDUR, AMBATUR TOWNSHIP I. S. NO: 9
 2, Kalaignar Keemanthi Road,
 SALIGRAMAM, CHENNAI-600 093.

LICENSED SURVEYOR:

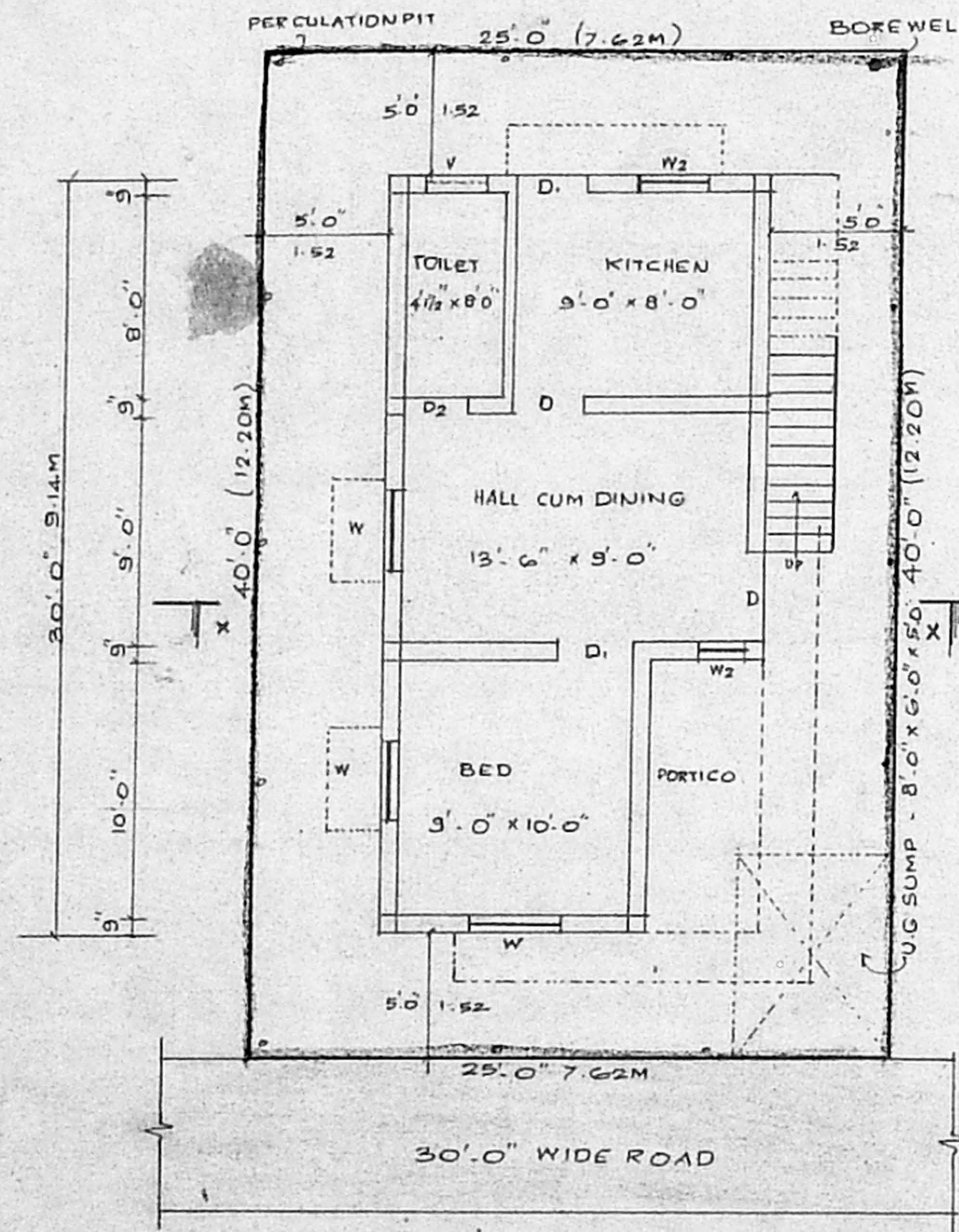

GROUND FLOOR PLAN CUM SITE PLAN

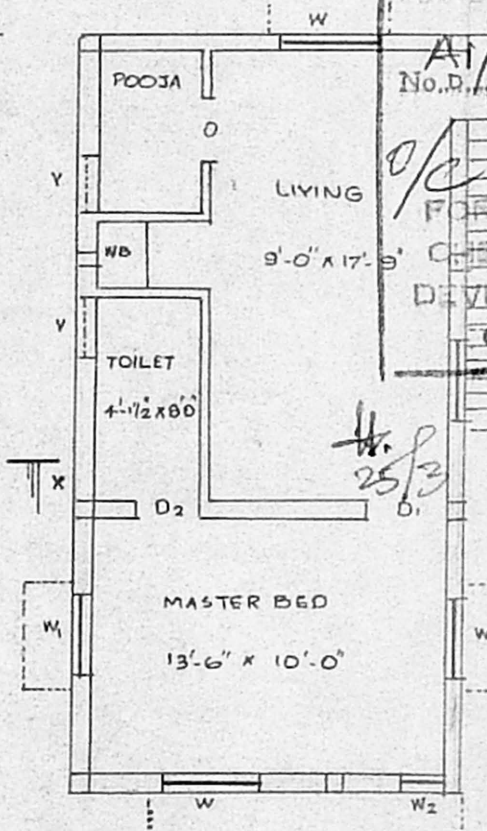

FIRST FLOOR PLAN

Planning Permit No. 25227/49/98
APPROVED
 SUBJECT TO THE CONDITIONS IN THIS OFFICE LETTER.
 No. D. 1396/98 Date 25/3/98
 FOR MEMBER SECRETARY
 CHENNAI METROPOLITAN DEVELOPMENT AUTHORITY
 CHENNAI - 600 003.

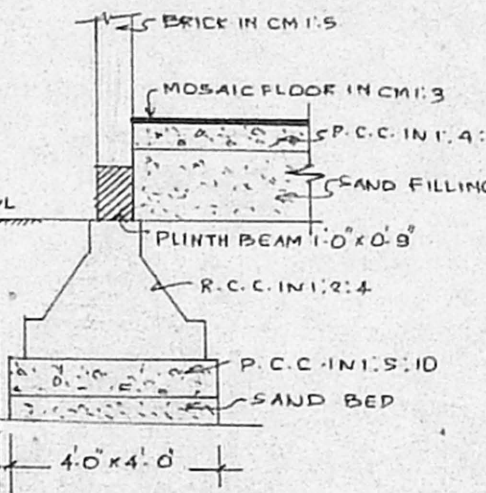

FOUNDATION DETAILS SCALE: 1" = 4'-0"

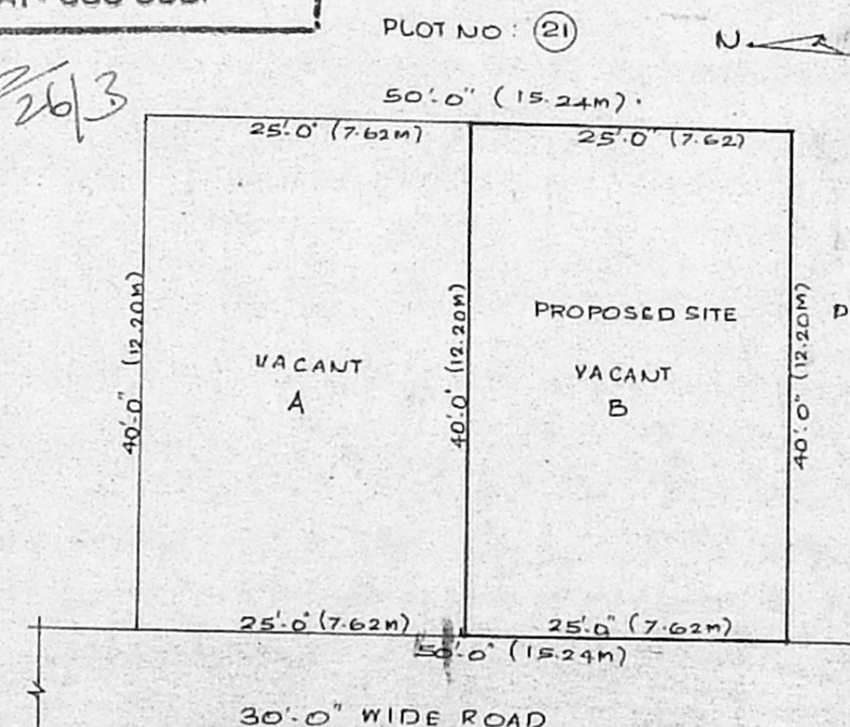

RESIDUARY PLOT DETAILS

AREA DETAILS

PLOT A	1000.00
PLOT B	1000.00
TOTAL	2000.00

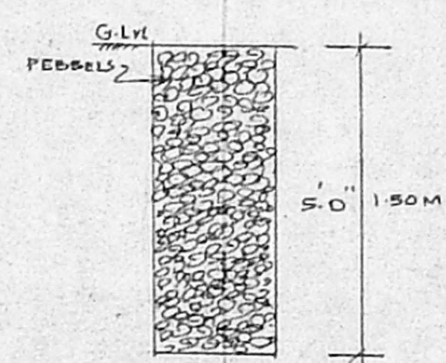

PERCOLATION PIT

SECTION

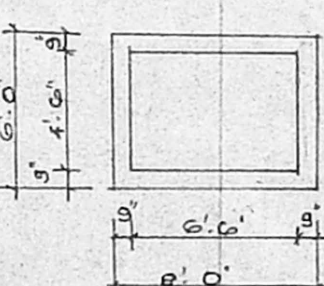

PLAN